

## WTI Governance Structure

### Board of Directors

### Operational Directors

Managing Director	Prof. Dr. Joseph Francois
Deputy Director	Prof. Dr. Manfred Elsig
Director of Studies	Prof. Dr. Isabelle Van Damme
Assistant to Directors	Sophia Dr. Thompson

### Directors at large

Law	Prof. Dr. Michael Hahn
Law	Prof. Dr. Susan Emmenegger
Wiso	Prof. Dr. Jeanne Tschopp
Wiso	Prof. Dr. Maximilian von Ehrlich
Wyss	Prof. Dr. Quynh Nguyen
KPM	Prof. Dr. Doina Radulescu (honorary)

### Administration, Staff, Research

Head of administration	Karin Rosenberg
Gender Coordinator	Prof. Dr. Elisa Fornalé
Academic Coordinator	Dr. Rodrigo Polanco
PhD Coordinator	Dr. Octavio Fernández-Amador
Finance officer	Nadine De Angelis
Human Resources officer	Sandra Joseph
Communications officer	Samantha Suarez
Master's Program administrator	Pamela Beglinger
IT Manager	Christian Steiger
Librarian	Aline Lehnherr



# WTI Governance Structure

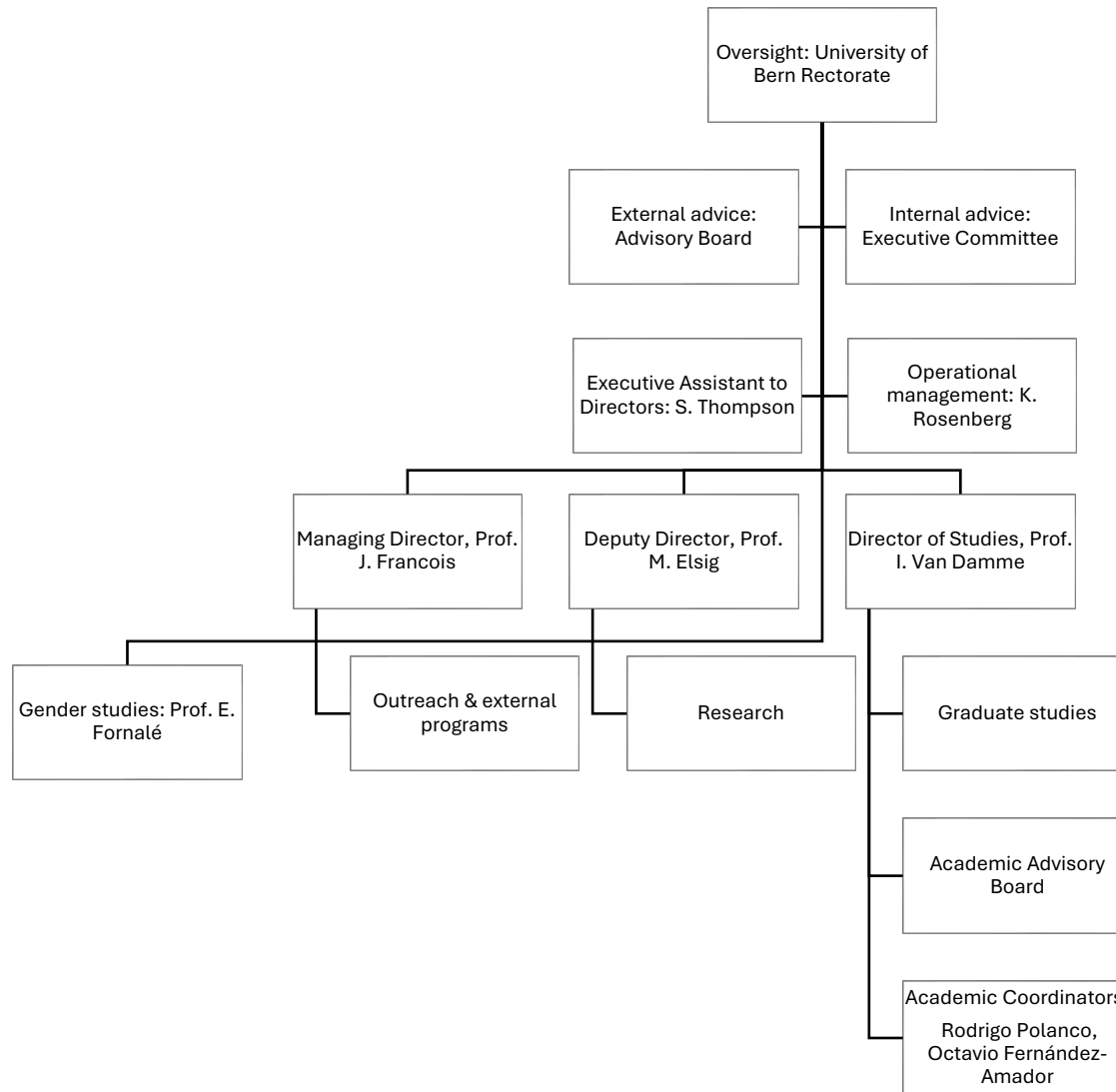

# WTI Governance Structure

